

Church and John Street Revitalisation

Project Update – June 2022



As part of the ongoing revitalisation of its City Centre, the City of Salisbury is delivering the renewal of Church and John Streets, which continues to create a sense of place that reflects Salisbury’s heart and identity. With improved lighting and landscaping, the project will create a renewed environment for pedestrians, and improved experiences for visitors, shoppers, diners and workers alike.

Major works commence

Major works will commence from **Monday 6 June 2022**. Works will be undertaken from 7am to 5pm, Monday to Friday. Some weekend work may be required.

Construction will be staged and managed to minimise any impacts to businesses on Church and John Streets.

Advanced notice will be given to businesses ahead of works taking place in front of their premises.

The project is expected to be completed in late 2022, weather permitting.

Construction activities and location

Construction is being staged, with four different work zones.

Works will start within zones two and four, namely John St from Gawler Street toward Church Street, and Church Street from Wiltshire Street toward James Street.

Pedestrian access will be closed on the northern footpath of Wiltshire Street between Church Street and Mary Street, for approximately three weeks from Monday 6 June. Access to the Wiltshire Street carpark will be maintained at all times.

Works will include:

- removal of bollards and pedestrian obstacles
- installation of electrical conduits for LED lighting
- installation of kerbing, planter beds and irrigation
- renewal of paving and replacement of pavers where required

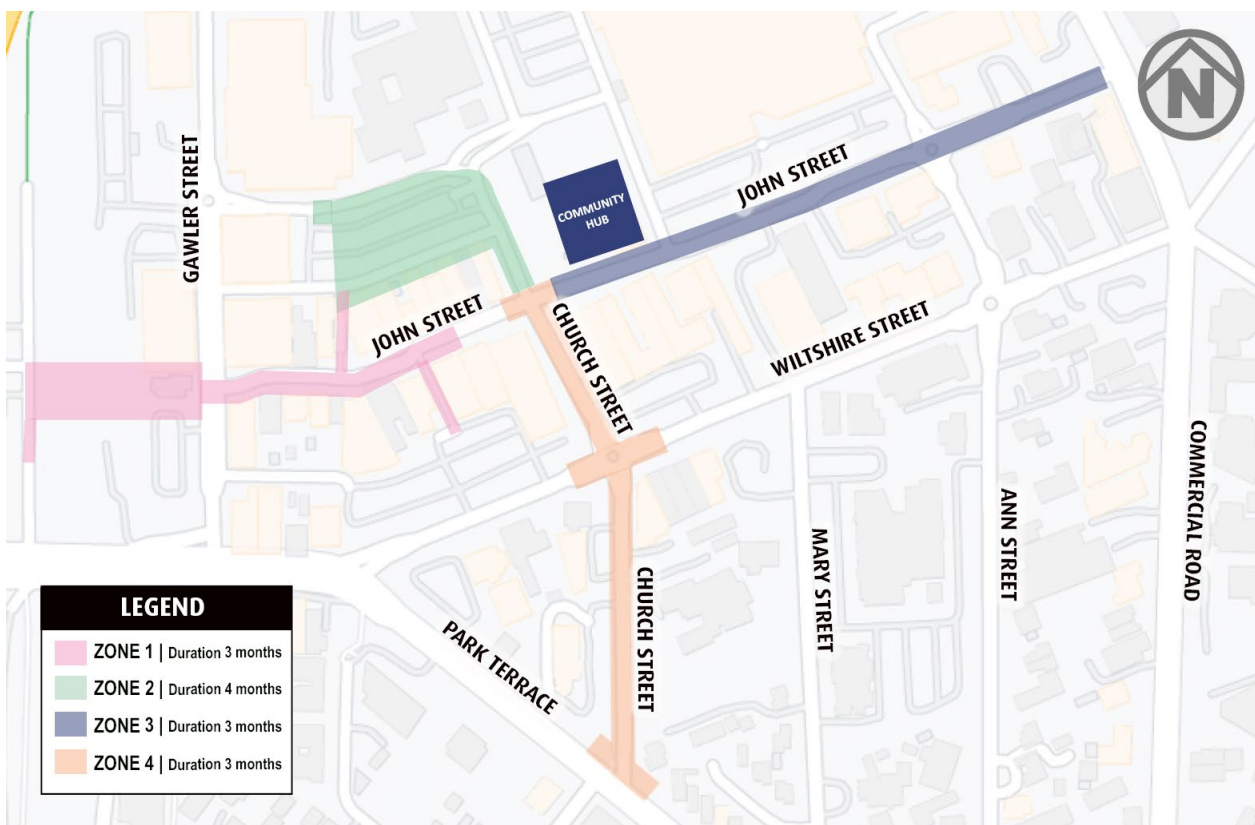

Church and John Street Revitalisation

Project Update – June 2022



Work outside of businesses

Church and John Street shops and businesses will be provided advance notice of a work zone being established directly in front of their building.

When work is happening in front of a shop or business:

- Access to businesses will be maintained at all times. Pedestrians are advised to take care when travelling through the area. For safety reasons there may be some restricted access, with signage in place to direct pedestrians and cyclists
- In most locations work zone fences will be about one metre high to enable people to still see shop fronts (see example below)
- There will be some temporary impacts to parking whilst works are undertaken, however construction will be managed to ensure this is minimised wherever possible

Some noise disturbance can be expected at times while these works are undertaken, however works will be managed to minimise disturbance to nearby businesses and residences, as much as is practically possible.

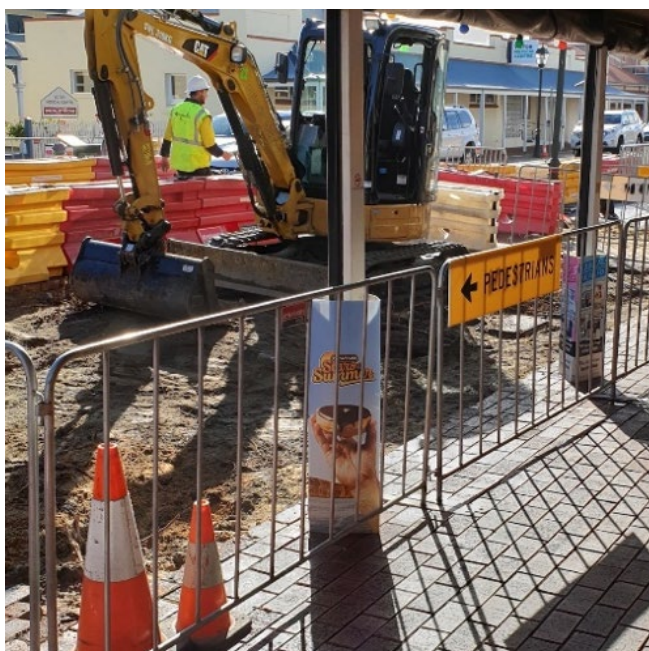

Typical site setup example with pedestrian fencing and wayfinding signage

Access during construction

Pedestrians

Church and John Streets will remain 'open for business'. Pedestrians will be able to move along the whole length of the street at all times. Wayfinding signage will be in place to help guide visitors and customers around the worksites.

Motorists

Speed and lane restrictions will be in place in the vicinity of the works. Please take extra care when workers are on site and observe speed limits, lane restrictions and traffic controllers when travelling through the area.

Public Transport

There will be some minor impacts to local bus stops during work hours. Advanced notice will be provided via signage on the bus stops. Further information regarding any changes to timetables or bus stops can be found at www.adelaidemetro.com.au

Questions and feedback

We will continue to work with businesses, building owners and the community during construction to manage any specific requirements.

To make an enquiry or to register to receive email updates as the project progresses, please contact us by:

Emailing: stratdev@salisbury.sa.gov.au or

Calling: 1300 539 552

Updates will also be provided on the City of Salisbury webpage:

www.salisbury.sa.gov.au/churchandjohnst

Thank you for your patience during construction.