

**DEVELOPMENT ACT 1993  
CITY OF SALISBURY**

**NOTICE OF APPLICATION FOR CATEGORY 2 DEVELOPMENT**  
Pursuant to Section 38(4) of the Development Act, 1993

An application for development has been lodged with the Council for assessment. The details are as follows:

<b>DEVELOPMENT NO:</b>	361/2423/2011/2X
<b>APPLICANT:</b>	Complete Home Transformations 4 Lancelot St BEVERLEY SA 5009
<b>NATURE OF THE DEVELOPMENT:</b>	CARPORT FORWARD OF THE DWELLING AND SETBACK 1.9 METRES FROM THE FRONT PROPERTY BOUNDARY
<b>LOCATED AT:</b>	14 Thames Crescent , Salisbury East SA 5109
<b>CERTIFICATE OF TITLE:</b>	CT-5436/594
<b>ZONE:</b>	Residential

The application may be examined at the Office of the Council located at 12 James Street, Salisbury during normal business hours (8.30am – 5pm Monday to Friday) and on Council's web site at [www.salisbury.sa.gov.au](http://www.salisbury.sa.gov.au). Any person or body may make representations in writing or by email concerning this application to reach the Chief Executive Officer at PO Box 8, Salisbury or [city@salisbury.sa.gov.au](mailto:city@salisbury.sa.gov.au) **not later than 1<sup>st</sup> March 2012**.

Each person making a submission should indicate whether they wish to appear personally or be represented by another party before the Development Assessment Panel in support of that submission.

Please note that, pursuant to Section 38(8) of the Development Act, a copy of each representation received will be forwarded to the applicant for a written response.

This development is classified as a Category 2 development under the Development Act. Please be aware that in this case there is no right of appeal against a decision of the Development Assessment Panel. However, the Development Assessment Panel has determined as a matter of policy to hear in person representors making written submission, or parties on their behalf, on Category 2 development applications.

Signed: Scott McLuskey, Development Officer

Date: 16 February 2012

***THIS IS THE FIRST AND ONLY PUBLICATION OF THIS NOTICE***

Site Plan  
1:200

**AMENDED**

Dianne Bradfield  
14 Thames Crescent  
Salisbury East

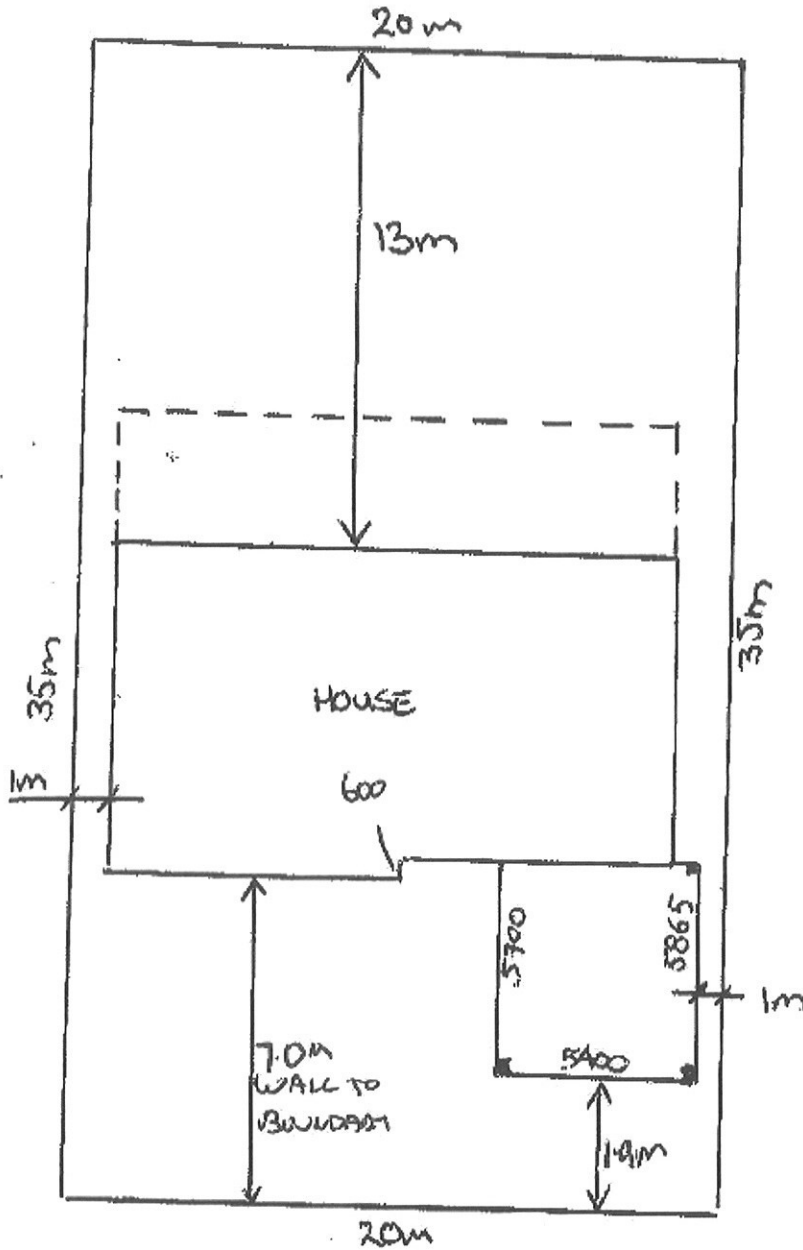

14 Thames Crescent

Top View  
1:100

Dianne Bradfield  
14 Thames Crescent  
Salisbury East

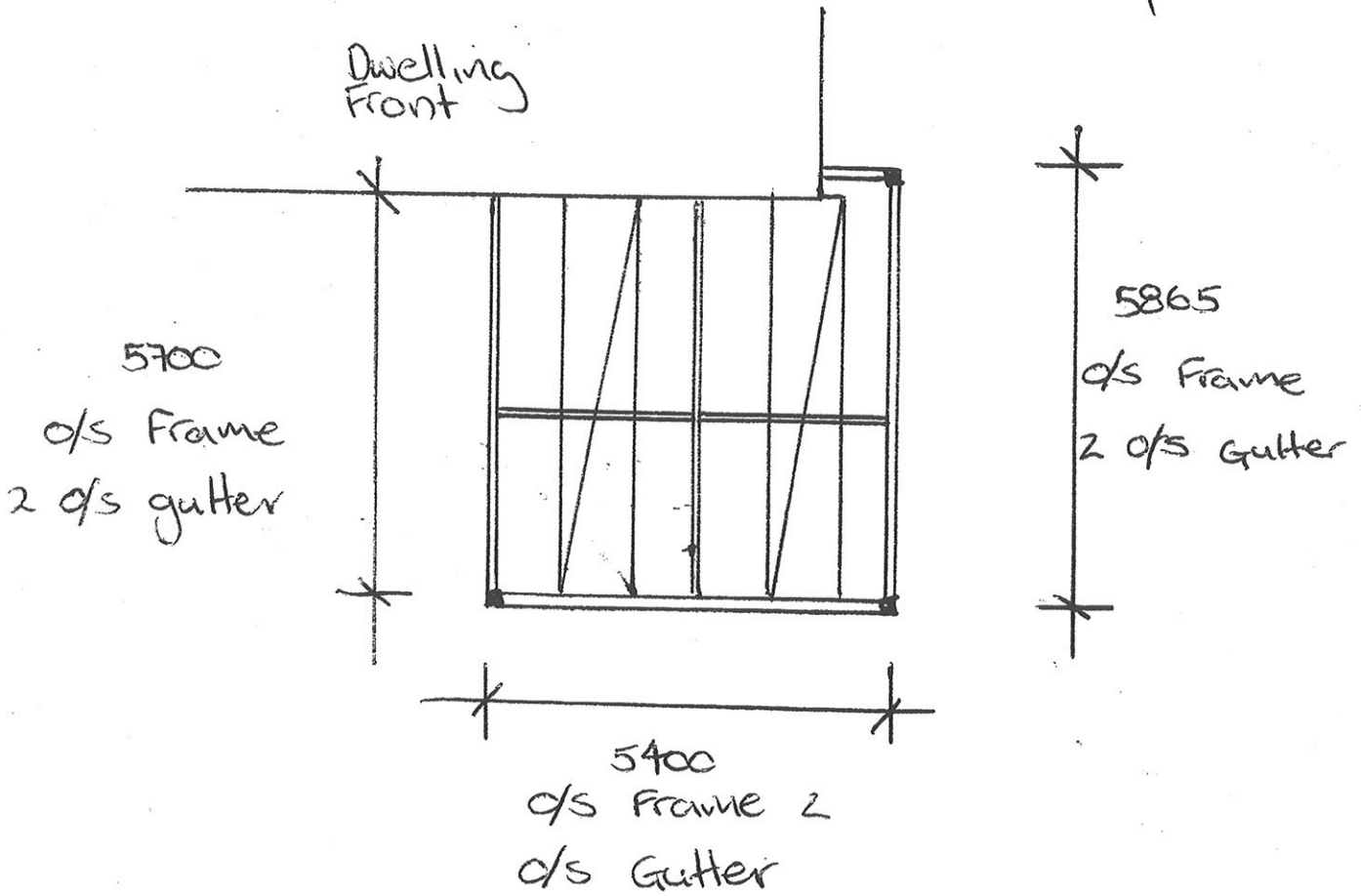

Side View  
1:100

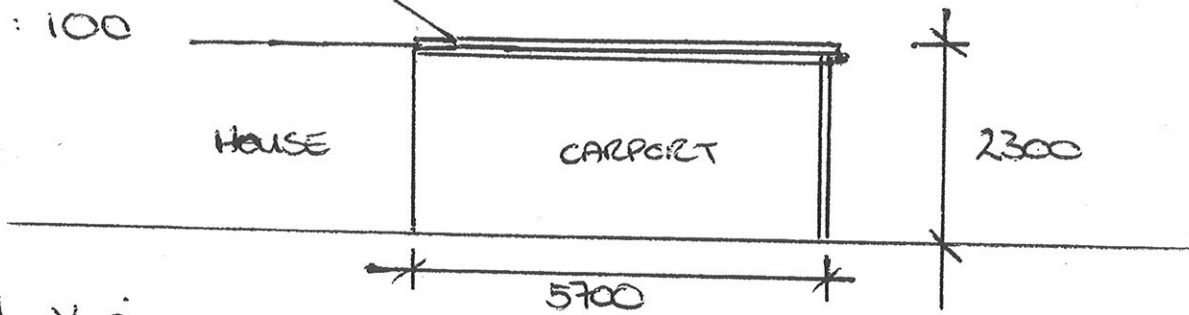

Front View  
1:100

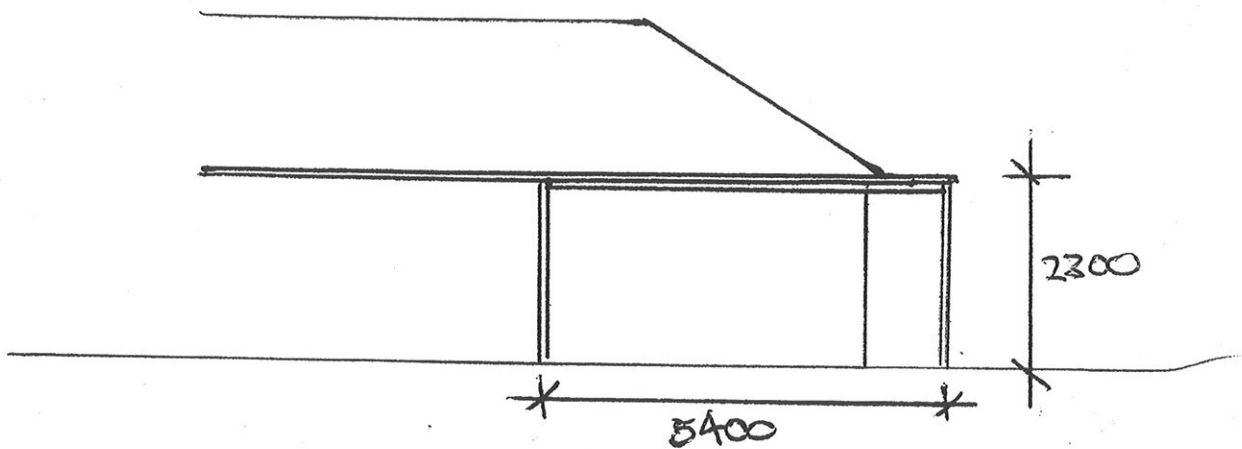



# 361/2423/2011/2X – Location of Proposal

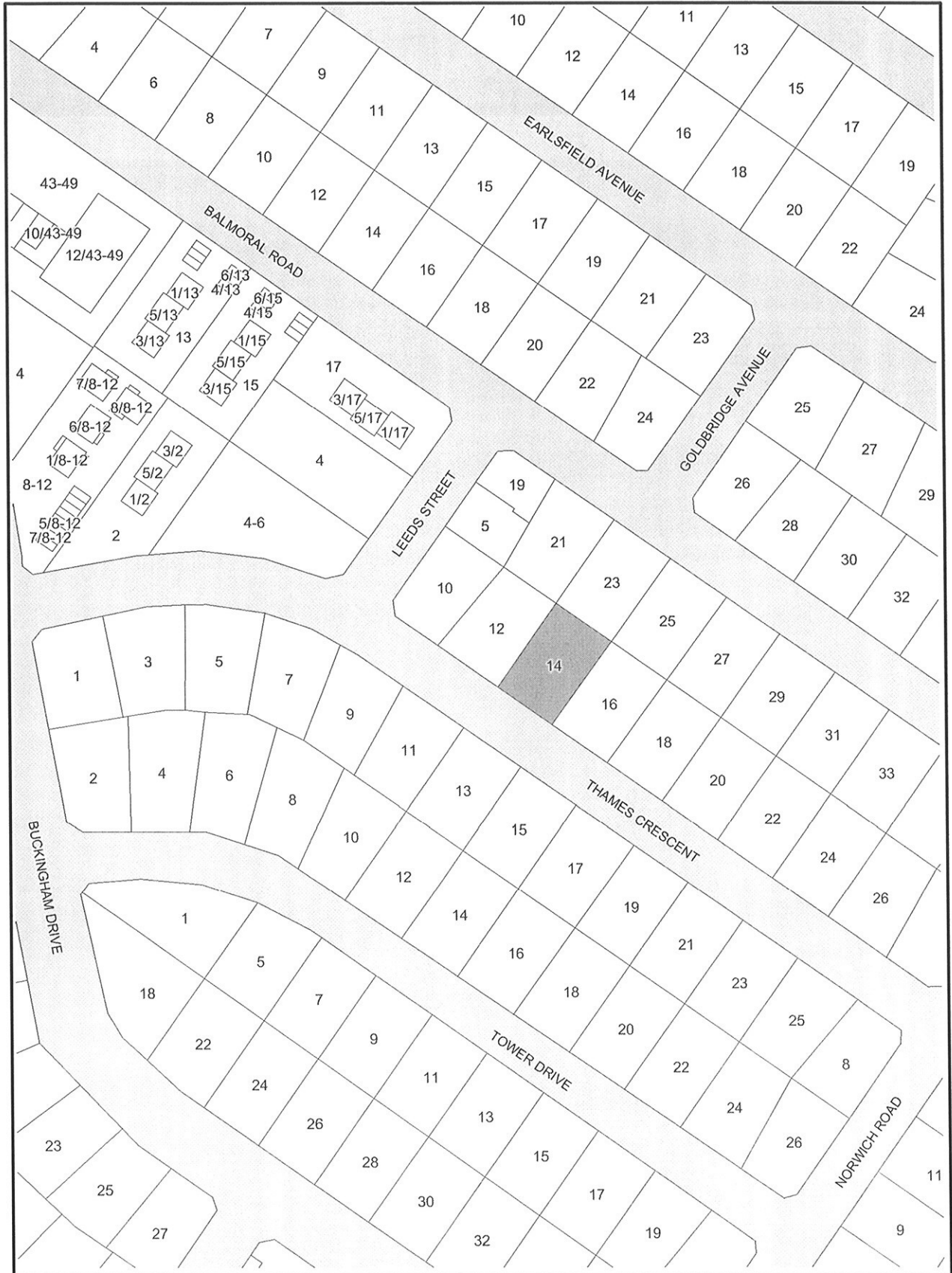

This map is produced from part or parts of the digital cadastral database supplied by the Department of Environment and Heritage, therefore no responsibility or reliability is implied or accepted by the City of Salisbury in relation to its accuracy or contents. Copyright (c)

Aerial Photography supplied by AEROMETREX Pty Ltd

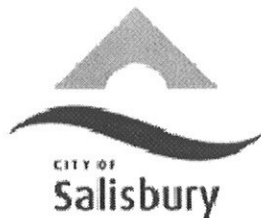

## DEVELOPMENT ACT 1993

THIS SHEET PROVIDES YOU WITH THE OPPORTUNITY TO MAKE COMMENTS IN RELATION TO A PROPOSED DEVELOPMENT. PLEASE FIND ATTACHED DETAILS OF THE PROPOSED DEVELOPMENT.

**DEVELOPMENT NUMBER: 361/2423/2011/2X**

### YOUR DETAILS:

NAME: .....

ADDRESS: .....

CONTACT NO: .....

THE PROPERTY AFFECTED BY THE DEVELOPMENT IS:

.....  
.....

### YOUR COMMENTS:

I/We:

- Support the proposal and have no comment.
- Support the proposed development but I have some concerns.
- Oppose the proposed development.

I/We:

- Do not wish to be heard by Council in support of my concerns.
- Wish to be heard by Council in support of my representation and I will be:

*(Please note, matters raised in this representation will not need to be repeated at the Council meeting).*

- Appearing personally, **OR**
- Be represented by the following person: .....

Signature: .....

Date: / /

